

# Patient report

Bio-Rad                      DATE: 02/14/2019  
D-10                         TIME: 05:25 AM  
S/N: #DJ4I016123        Software version: 4.20-2  
Sample ID:                 10433334  
Injection date             02/14/2019 05:05 AM  
Injection #: 20             Method: HbA1c  
Rack #: ---                 Rack position: 5

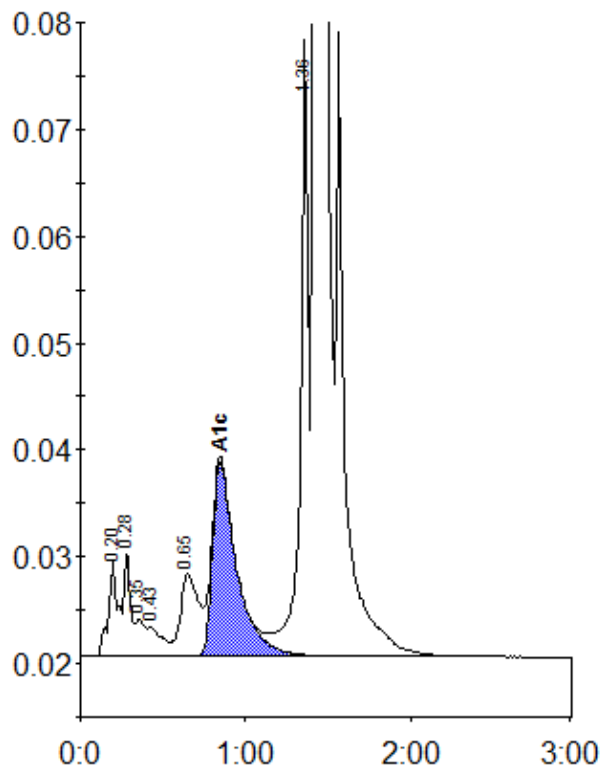

Peak table - ID: 10433334

Peak	R.time	Height	Area	Area %
A1a	0.20	8935	35559	1.0
A1b	0.28	9890	27893	0.8
Unknown	0.35	3441	12190	0.3
F	0.43	2725	17035	0.5
LA1c/CHb-1	0.65	7664	58477	1.7
A1c	0.85	18292	184501	7.1
P3	1.36	57676	197040	5.6
A0	1.42	951605	2990499	84.9
Total Area:			3523194	

Concentration:	%
A1c	7.1